

FRONT ELEVATION

Planning Permit No. A/1821/92
APPROVED
 SUBJECT TO THE CONDITIONS IN THIS OFFICE LETTER.
 No. A/22418/92 Date: 11/92
 FOR MEMBER SECRETARY
 MADRAS METROPOLITAN
 DEVELOPMENT AUTHORITY
 MADRAS - 600 008.

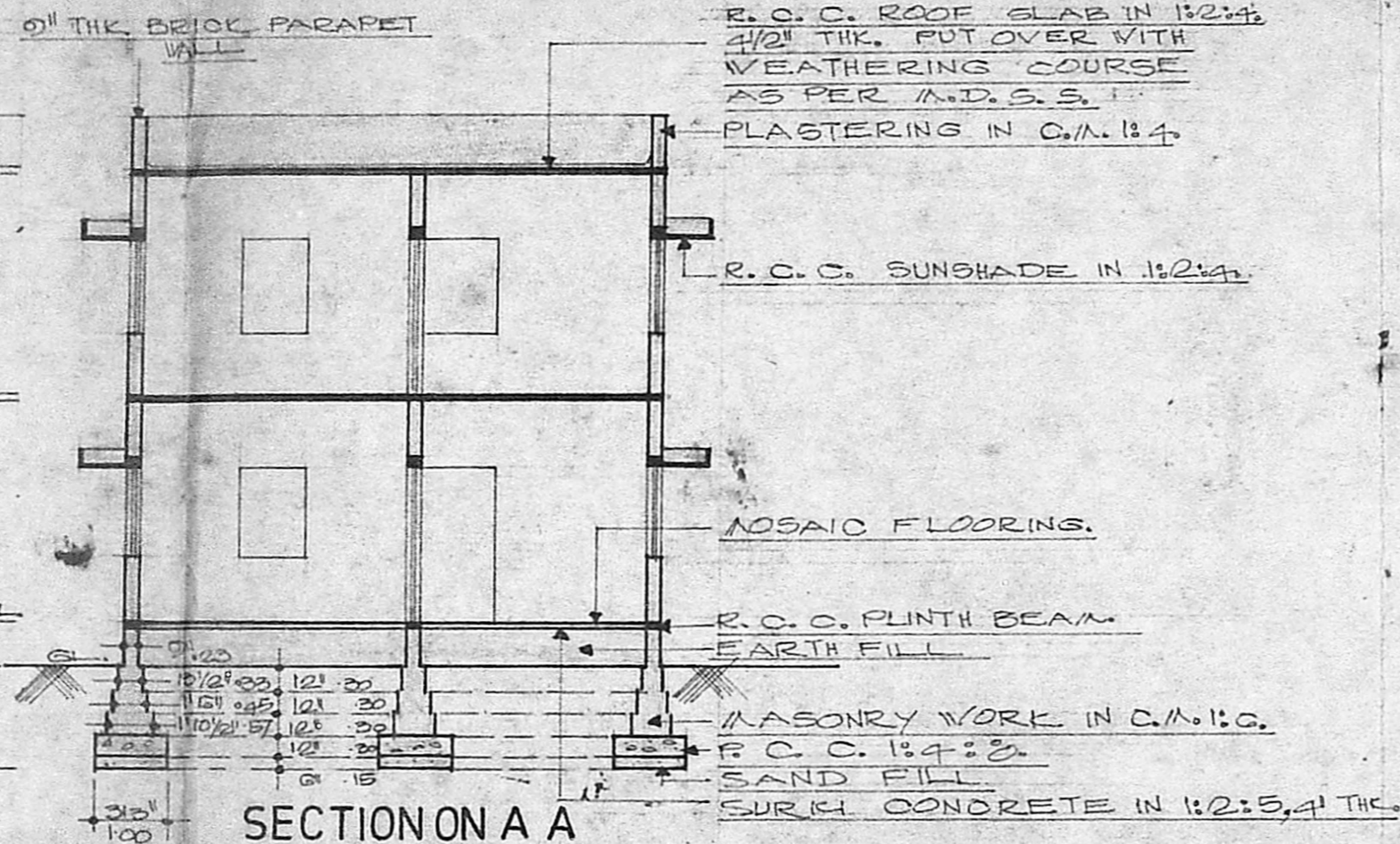

SECTION ON A A

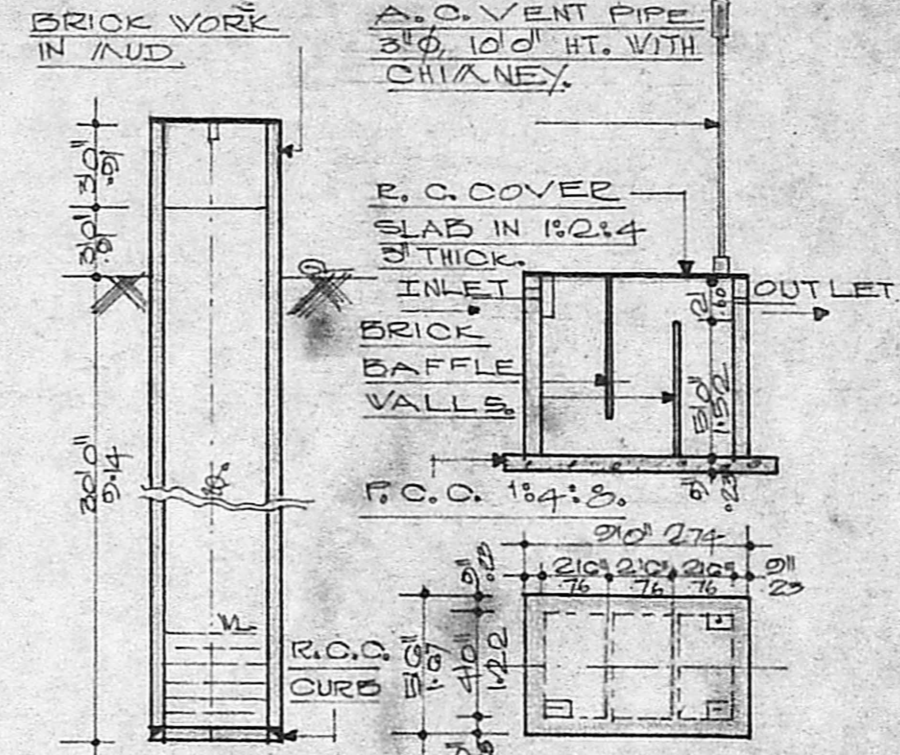

SEPTIC TANK
DETAIL

WELL
DETAILS

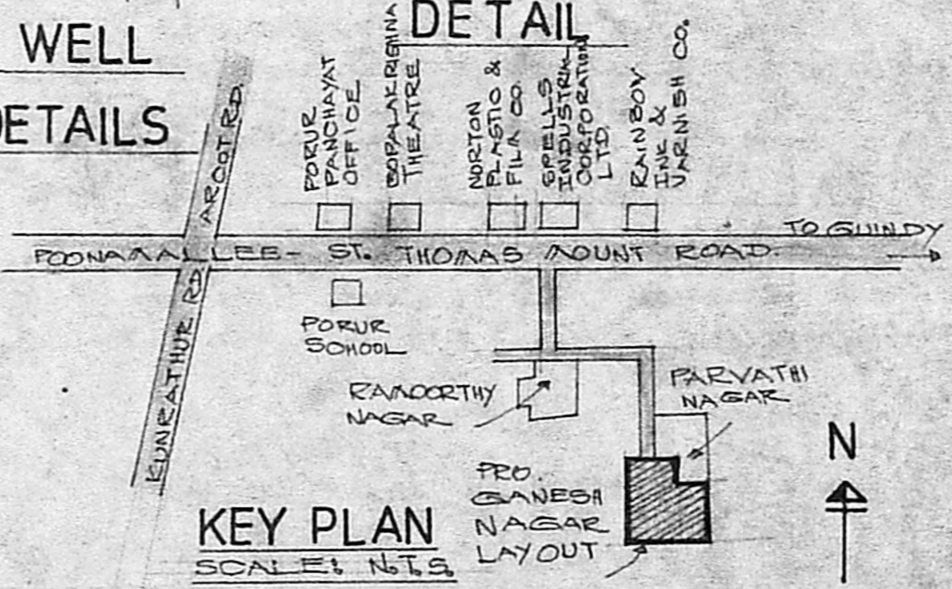

KEY PLAN
SCALE: 1:125

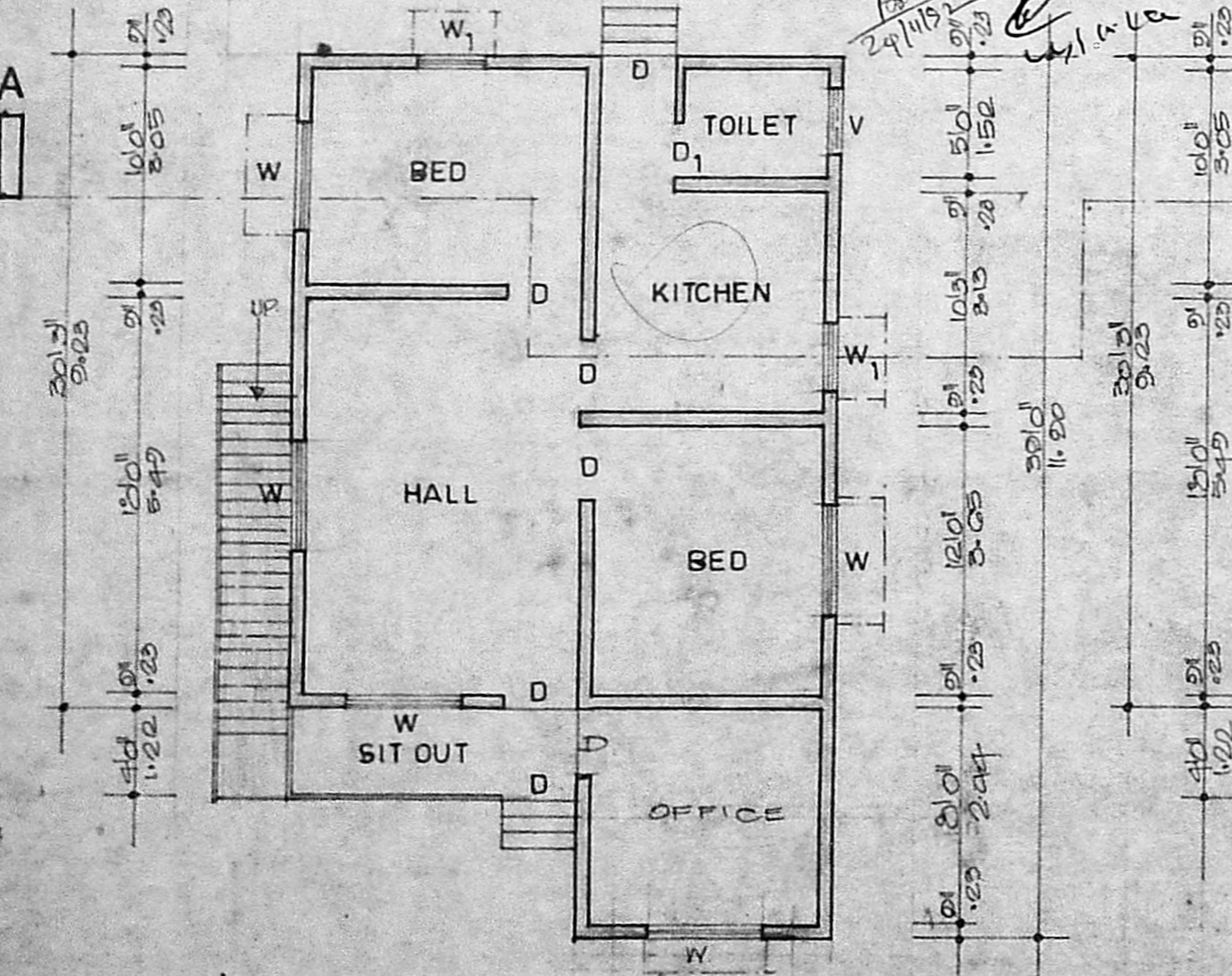

GROUND FLOOR PLAN

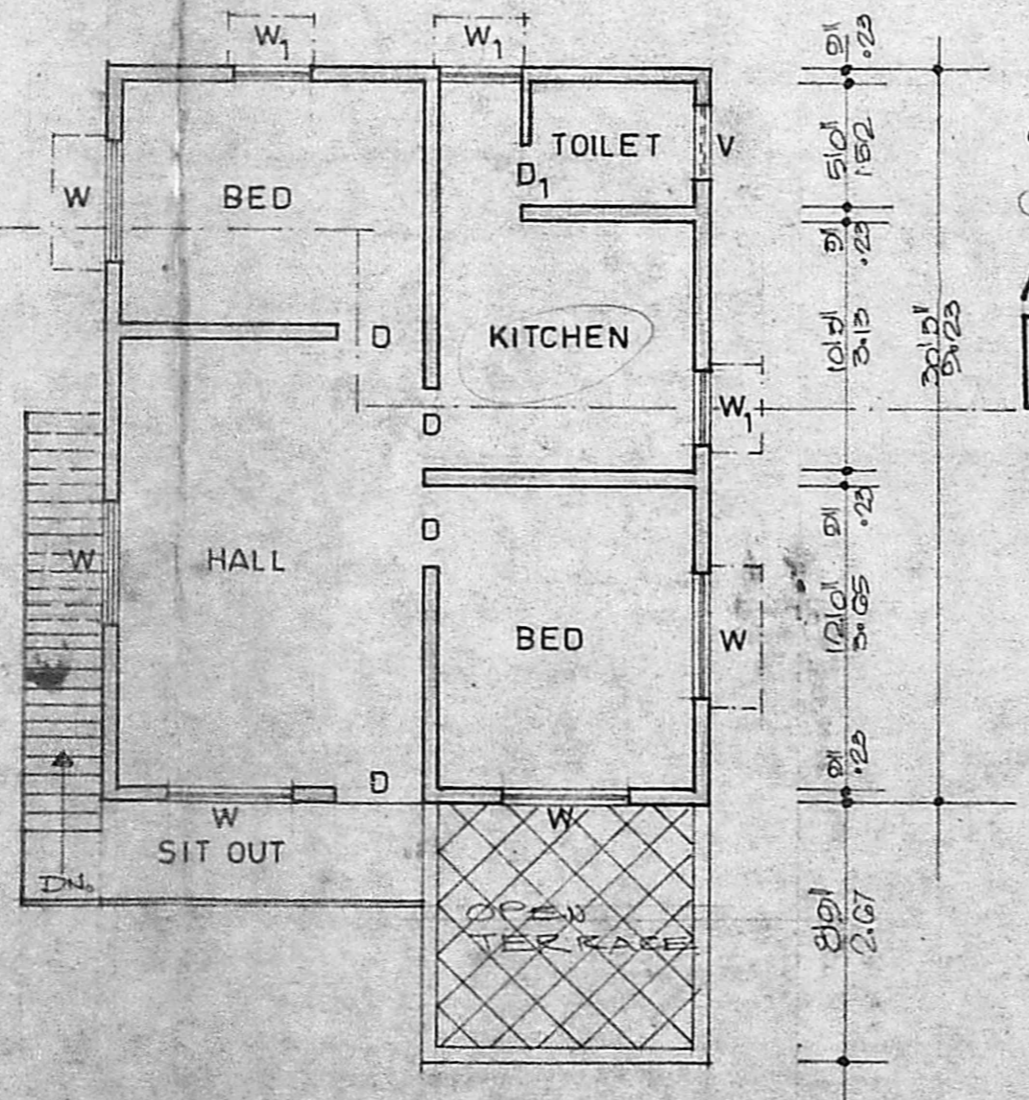

FIRST FLOOR PLAN

GF $22' \times 37' = 855.51 \text{ sq ft}$
 $4' \times 9' \times 10' = 49.57 \text{ sq ft}$
 $30' \times 22' = 665.50 \text{ sq ft}$
 $4' \times 10' = 40 \text{ sq ft}$
 75.10 sq ft
 65.75 sq ft

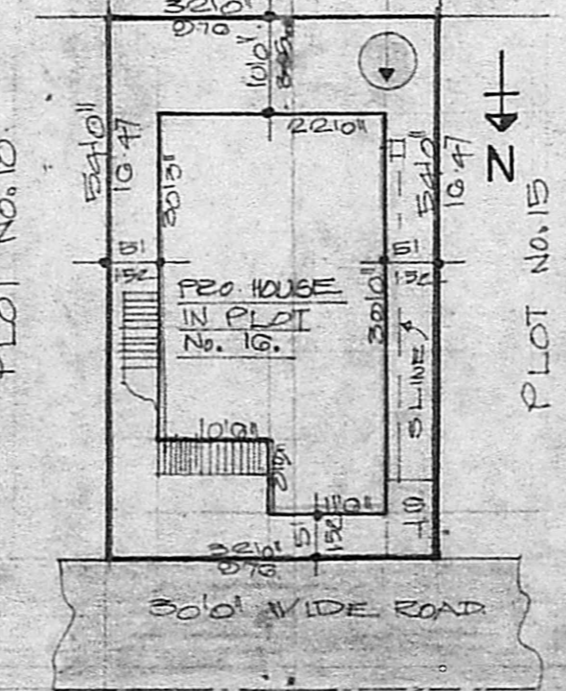

SITE PLAN
SCALE: 1:200



TOPO PLAN
SCALE: 1:500

SCHEDULE OF JOINERIES

D. DOOR	33' x 6' 6" (100 x 198)
DI. DOOR	21' x 6' 6" (67 x 198)
W. WINDOW	51' x 41' (152 x 122)
M. WINDOW	31' x 41' (91 x 122)
V. VENTILATOR	31' x 21' (91 x 60)

AREA STATEMENT

PLOT AREA	1724.88 SQ. FT. (160.40/92)
G.F. PLINTH AREA	706.50 SQ. FT. (71.17/102)
F.F. PLINTH AREA	666.50 SQ. FT. (61.82/102)
TOTAL PLINTH AREA	1432.00 SQ. FT. (133.00/102)
PLOT COVERAGE	44.33%
F. S. I.	0.83

PLAN OF A PROPOSED DWELLING HOUSE IN PLOT NO.16, S.NO.260/1A1 AT GANESH NAGAR LAY-OUT OF PORUR VILLAGE, SAIDAPET TALUK, CHENGALPATU M.G.R. DISTRICT FOR MR V.SUNDARAM.
 SCALE: 1"=20'

COLOUR CODE

PROPOSED	▬▬▬
ROAD	▬▬▬
BOUNDARY	▬▬▬

DRAWING PREPARED BY
NOORI PLANNERS
 PLOT NO. 24, MOSQUE ST. JAYA NAGAR,
 PORUR P.O. MADRAS - 600116.
 DRG. No. 00002.

5. Khurshedul Hasan
S. Khurshedul Hasan,
 LICENCED SURVEYOR,
 ALANDUR MUNICIPALITY,
 PLOT NO. 31, MOSQUE STREET
 JAYA NAGAR, PORUR P.O.
 MADRAS-600 116.
 OWNER
 LICENCED SURVEYOR